

***** *February 1-28, 2010* *****

Last Edited: 02/26/2010

1045

First On-Line: 12/23/09

M E T R O N O S	Monday 2/1			Tuesday 2/2			Wednesday 2/3			Thursday 2/4			Friday 2/5			Saturday 2/6		Sunday 2/7	
	Brookhaven	Hunt hosp	Bon Secours	Kingsbrook	Mercy	Southside	Kingsbrook	St. Antony	Brookhaven	NSPH	Mercy	Hunt hosp	Bon Secours	Kingsbrook	Mercy	Hunt Hosp	Call	Call	
	8:00 AM Fam Prac CR 2A	6:00 PM Med Bd 1 So Bd'm	5:30 PM Cred 3rd Fl CR	7:00 PM MEC 3rd Fl CR	15:30 Exec Comm Brigrer Bl'm	4:30 PM Neuroscience Bd'm	8:30 AM Rehab Res Reading Rm	8:00 AM OB/GYN 2nd Fl CR	1:00 PM BWIS	7:30-9 am Tumor bd, Breast Case, Tartell Cancer Com Rur CR Lobby	7:00 AM Dir/Svce Bd'm	11:00 AM Continuous Survey	11:30 AM Readiness Bd'm (CSR)	8:00 AM Medical Grnd Rds 1 South Classroom	4:00 PM Middletown Medical 111 Maltese Dr, Mdl'twn NY	8:00 AM QA 3rd Fl CR	2:00 PM Margulis Rad Residency	9AM John Spicer-Tracy	8:00 AM Pulmonary - Klayman
	11:00 AM wkly spvs Rad CR	2:00 PM Dr. Herzog/Sheila Wkly						8:30 AM Rehab Res Conf Rad CR	8:00 AM Dr. sito surg case pres bd'm	11:30 AM Cancer comm Bd'm	8:00 AM Cancer Conf St. Joe's DR	11am-12n Rad/Mgmt Mtg Rad C.R.	12 Noon Cancer Conf Bd'm	6:00 PM Dinner Phys Appreciation Employee D.R.					
								12 noon ACR Pract Ldrs Pgm	1-2 PM Tumor Board - salimi (Cancer Conf)										
DATE	Monday 2/1	Balakhane				Tuesday 2/2	Brown			Wednesday 2/3	Wu			Thursday 2/4	Hodges				
	TO BE DONE DURING DAYTIME HOURS			TO BE DONE DURING DAYTIME HOURS			TO BE DONE DURING DAYTIME HOURS			TO BE DONE DURING DAYTIME HOURS			TO BE DONE DURING DAYTIME HOURS			IR Call	Kelling/Brown	IR Call	Kelling/Brown
	Lincoln	Leeds / Bernstein	Metropolitan	Forest Hills	Kronfeld / Weltman	Lincoln	Leeds / Bernstein	Metropolitan	Forest Hills	Kronfeld / Weltman	Lincoln	Leeds / Bernstein	Metropolitan	Forest Hills	Kronfeld / Weltman	Lincoln	Leeds / Bernstein	Metropolitan	Forest Hills
	Fast Rad	Rahway - Kronfeld	Fast Rad	Rahway - Kronfeld	Fast Rad	Fast Rad	Rahway - Kronfeld	Fast Rad	Rahway - Kronfeld	Fast Rad	Rahway - Kronfeld	Fast Rad	Rahway - Kronfeld	Fast Rad	Rahway - Kronfeld	Fast Rad	Rahway - Kronfeld	Fast Rad	Rahway - Kronfeld
	RMJHR Rahway	2-10	Kronfeld	Doddakashi	Kaplan	RMJHR Rahway	2-10	Kronfeld	Doddakashi	Kaplan	RMJHR Rahway	2-10	Kronfeld	Doddakashi	Kaplan	RMJHR Rahway	2-10	Kronfeld	Doddakashi
	RMJHR Rahway					RMJHR Rahway					RMJHR Rahway					RMJHR Rahway			
	RMJHR Rahway					RMJHR Rahway					RMJHR Rahway					RMJHR Rahway			
	RMJHR Rahway					RMJHR Rahway					RMJHR Rahway					RMJHR Rahway			
	RMJHR Rahway					RMJHR Rahway					RMJHR Rahway					RMJHR Rahway			
	St. Anthony Women's Ctr	PM	Wilkins PM	Leffler		St. Anthony Women's Ctr	PM (procs)	Wilkins PM	Leffler		St. Anthony Women's Ctr	PM	Wilkins PM	Leffler		St. Anthony Women's Ctr	PM	Wilkins PM	Leffler
	St. Anthony CH 8a-5p					St. Anthony CH 8a-5p					St. Anthony CH 8a-5p					St. Anthony CH 8a-5p			
	St. Anthony CH 8:30a-5:30p					St. Anthony CH 8:30a-5:30p					St. Anthony CH 8:30a-5:30p					St. Anthony CH 8:30a-5:30p			
	Bon Secours 8am-5pm		Wilkins AM			Bon Secours 8am-5pm		Wilkins AM			Bon Secours 8am-5pm		Wilkins AM			Bon Secours 8am-5pm		Wilkins AM	
	Bon Secours Hosp					Bon Secours Hosp					Bon Secours Hosp					Bon Secours Hosp			
	Bon Secours Hosp					Bon Secours Hosp					Bon Secours Hosp					Bon Secours Hosp			
	Bon Secours Hosp					Bon Secours Hosp					Bon Secours Hosp					Bon Secours Hosp			
	Bon Secours 9a-6pm		Llado			Bon Secours 9a-6pm		Llado			Bon Secours 9a-6pm		Llado			Bon Secours 9a-6pm		Llado	
	Saint Francis DeMatteis					Saint Francis DeMatteis					Saint Francis DeMatteis					Saint Francis DeMatteis			
	Mercy Hospital 7:30--4:30		Leeds	Bernstein		Mercy Hospital 7:30--4:30		Herzog	Bernstein		Mercy Hospital 7:30--4:30		Herzog	Bernstein		Mercy Hospital 7:30--4:30		Herzog	Bernstein
	Mercy Hospital		Nash			Mercy Hospital		Nash			Mercy Hospital		Nash			Mercy Hospital		Nash	
	Mercy Hospital		Herzog (no late)			Mercy Hospital		Herzog			Mercy Hospital		Herzog			Mercy Hospital		Herzog	
	Mercy Hospital					Mercy Hospital					Mercy Hospital					Mercy Hospital			
	Mercy Hospital					Mercy Hospital					Mercy Hospital					Mercy Hospital			
	Mercy Hospital					Mercy Hospital					Mercy Hospital					Mercy Hospital			
	Mercy Hospital 1-10 pm		Tizol			Mercy Hospital 1-10 pm		Balakhane			Mercy Hospital 1-10 pm		Leeds			Mercy Hospital 1-10 pm		Goldsmith	
	St. John's Episcopal Hosp	9-6	Carr	Dupont	Yang	St. John's Episcopal Hosp	9-6	Dupont	Carr	Yang	St. John's Episcopal Hosp	9-6	Dupont	Carr	Yang	St. John's Episcopal Hosp	9-6	Dupont	Carr
	St. John's Episcopal Hosp					St. John's Episcopal Hosp					St. John's Episcopal Hosp					St. John's Episcopal Hosp			
	St. John's Episcopal Hosp					St. John's Episcopal Hosp					St. John's Episcopal Hosp					St. John's Episcopal Hosp			
	St. John's Episcopal Hosp					St. John's Episcopal Hosp					St. John's Episcopal Hosp					St. John's Episcopal Hosp			
	Amerimed	Queens	Quality Medical (Katz)	Queens	Robert Malakov MD	Amerimed	Queens	Quality Medical (Katz)	Queens	Robert Malakov MD	Amerimed	Queens	Quality Medical (Katz)	Queens	Robert Malakov MD	Amerimed	Queens	Quality Medical (Katz)	Queens
	Isaac Madeb, MD	Bklyn	Polizzi (15) 9:30-4:30			Isaac Madeb, MD	Bklyn	Polizzi (20)			Isaac Madeb, MD	Bklyn	Polizzi (21)			Isaac Madeb, MD	Bklyn	Polizzi (22)	
	Brooklyn Comp Care	Bklyn	Amerimed			Brooklyn Comp Care	Bklyn	Polizzi (8) 10-11:30			Brooklyn Comp Care	Bklyn				Brooklyn Comp Care	Bklyn		
	UNITE Health Center		Hodges			UNITE Health Center		Goldsmith			UNITE Health Center		Hodges			UNITE Health Center		Hodges	
	Hours					Hours					Hours					Hours			
	8-5		Brown			8-5		Brown post-call			8-5		Brown			8-5		Brown	
	8-5		Denis + BMRI MSK cases			8-5		Denis			8-5		Limani			8-5		Limani	
	8-5		Hodges PM + UHC			8-5		Campbell			8-5		Campbell			8-5		Campbell	
	8-5		Campbell + BMRI MSK cases			8-5					8-5					8-5			
	8-5		Limani			8-5		Denis			8-5		Denis			8-5		Denis	
	11-8		Weinstein post-call			11-8		Weinstein			11-8		Weinstein			11-8		Weinstein	
	TELERAD					TELERAD					TELERAD					TELERAD			
	Brookhaven MRI		Alam AM			Brookhaven MRI		Alam (cover PM via tele)			Brookhaven MRI		Alam			Brookhaven MRI		Alam	
	Brookhaven MRI		Arnett PM			Brookhaven MRI		Denis via tele			Brookhaven MRI		Arnett			Brookhaven MRI		Arnett	
	Brookhaven MRI via tele		DOS 1/28-2/1			Brookhaven MRI		Alam + cover BMRI PM via tele			Brookhaven MRI		Arnett			Brookhaven MRI		Arnett	
	Brookhaven Hosp		Alam PM			Brookhaven Hosp		Alam + cover BMRI PM via tele			Brookhaven Hosp		Arnett			Brookhaven Hosp		Arnett	
	Brookhaven Hosp		Greco			Brookhaven Hosp		Greco			Brookhaven Hosp		Arnett			Brookhaven Hosp		Arnett	
	Brookhaven Hosp		Martin			Brookhaven Hosp		Lombardo			Brookhaven Hosp		Arnett			Brookhaven Hosp		Arnett	
	Brookhaven Hosp		Pallan 8-8			Brookhaven Hosp		Martin			Brookhaven Hosp		Arnett			Brookhaven Hosp		Arnett	
	Brookhaven Hosp		Phillips AM			Brookhaven Hosp		Pallan 8-8			Brookhaven Hosp		Arnett			Brookhaven Hosp		Arnett	
	Brookhaven Hosp		Slattery			Brookhaven Hosp		Phillips AM			Brookhaven Hosp		Arnett			Brookhaven Hosp		Arnett	
	Brookhaven Hosp		Sussman			Brookhaven Hosp		Slattery			Brookhaven Hosp		Arnett			Brookhaven Hosp		Arnett	
	Brookhaven Hosp		Arnett AM			Brookhaven Hosp		Arnett			Brookhaven Hosp		Arnett			Brookhaven Hosp		Arnett	
	Brookhaven Hosp		Mandanas			Brookhaven Hosp		Mandanas			Brookhaven Hosp		Arnett			Brookhaven Hosp		Arnett	
	Brookhaven Hosp					Brookhaven Hosp					Brookhaven Hosp					Brookhaven Hosp			
	EU		Wu			EU		Wu			EU		Hodges PM + UHC			EU		Wu	
	NorthShore		Goldsmith			NorthShore		Tartell			NorthShore		Prufer (2)			NorthShore		Tartell	
	NorthShore		Wu + EU			NorthShore		Balakhane			NorthShore		Chang			NorthShore		Chang	
	NorthShore		Balakhane			NorthShore		Chang			NorthShore		Tartell			NorthShore		Tartell	
	NorthShore					NorthShore		Balakhane AM			NorthShore		Balakhane AM			NorthShore		Balakhane AM	
	NorthShore					NorthShore		Chang			NorthShore		Hodges PM + UHC			NorthShore		Hodges PM + UHC	
	NorthShore		1-9			NorthShore		1-9			NorthShore		1-9			NorthShore		1-9	
	Southside		McIvor AM			Southside		McIvor AM			Southside		McIvor AM			Southside		McIvor AM	
	Southside		Rosen AM			Southside		Rosen AM			Southside		Rosen AM			Southside		Rosen AM	
	Southside		7:30-4:30			Southside		7:30-4:30			Southside		7:30-11:30			Southside		7:30-11:30	
	Southside		crofford			Southside		crofford			Southside		crofford			Southside		crofford	
	Southside		11-8			Southside		11-8			Southside		11-8			Southside		11-8	
	Southside		Serchuk All Day			Southside		Serchuk			Southside		Alam			Southside		Alam	
	Southside					Southside					Southside		Goldsmith			Southside		Goldsmith	
	Huntington 7:30-4:30		Mohuchy			Huntington 7:30-4:30		Mohuchy			Huntington 7:30-4:30		Mohuchy			Huntington 7:30-4:30		Mohuchy	
	Huntington 8:00-5:30		Salimi			Huntington 8:00-5:30		Salimi			Huntington 8:00-5:30		Salimi			Huntington 8:00-5:30		Salimi	
	Huntington 8:00-5:30		Wong			Huntington 8:00-5:30		Wong			Huntington 8:00-5:30		Wong			Huntington 8:00-5:30		Wong	
	Huntington 8:00-5:30		Klayman			Huntington 8:00-5:30		Klayman			Huntington 8:00-5:30		Klayman			Huntington 8:00-5:30		Klayman	
	Huntington 8:00-5:30		Multz			Huntington 8:00-5:30		Multz			Huntington 8:00-5:30		Multz			Huntington 8:00-5:30		Multz	
	Huntington		Sussman			Huntington		Sussman			Huntington		Sussman			Huntington		Sussman	
	Huntington		Multz			Huntington		Multz			Huntington		Multz			Huntington		Multz	
	Huntington		Klayman			Huntington		Klayman			Huntington		Klayman			Huntington		Klayman	
	Huntington 2-10 pm		AM			Huntington 2-10 pm		AM			Huntington 2-10 pm		AM			Huntington 2-10 pm		AM	
	Roosevelt		8:30-12:30			Roosevelt		8:30-12:30			Roosevelt		8:30-12:30			Roosevelt		8:30-12:30	
	Roosevelt					Roosevelt													

Interventional On-Call	February 2010				Beeper	Home	Cellphone	
1/31 - 2/1	8 a-8 a	Sun	Tizol		Balakhane	B 917-205-6744	H 516-467-4557	C 917-584-4901
2/1 - 2/2	5 p-8 a	Mon	Balakhane		Brown	B 917-205-9260	H 973-762-6461	C 973-738-6559
2/2 - 2/3	5 p-8 a	Tues	Tizol					
2/3 - 2/4	5 p-8 a	Wed	Balakhane		Kelling	B 877-325-8194	H 631-979-2612	C 970-948-1956
2/4 - 2/5	5 p-8 a	Thurs	Tizol					
2/5 - 2/6	5 p-8 a	Fri	Kelling/Brown		Mclvor	B 877-408-7397	H 631-587-3993	C 631-278-6998
2/6 - 2/7	8 a-8 a	Sat	Kelling/Brown					
2/7 - 2/8	8 a-8 a	Sun	Kelling/Brown	Balakhane	Pallan		H 631-218-0433	C 631-553-0653
2/8 - 2/9	5 p-8 a	Mon	Tizol					
2/9 - 2/10	5 p-8 a	Tues	Balakhane					
2/10 - 2/11	5 p-8 a	Wed	Balakhane		Tizol	B 631-373-6431	H 631-499-1476	C 631-332-6627
2/11 - 2/12	5 p-8 a	Thurs	Kelling/Balakhane					
2/12 - 2/13	5 p-8 a	Fri	Tizol		Schwartz			C 914-980-8357
2/13 - 2/14	8 a-8 a	Sat	Tizol					
2/14 - 2/15	8 a-8 a	Sun	Balakhane					
2/15 - 2/16	5 p-8 a	Mon	Balakhane					
2/16 - 2/17	5 p-8 a	Tues	Kelling/Brown					
2/17 - 2/18	5 p-8 a	Wed	Pallan/Brown					
2/18 - 2/19	5 p-8 a	Thurs	Kelling/Balakhane		Mercy Medical Center			
2/19 - 2/20	5 p-8 a	Fri	Mclvor		Pager Phone #	917-786-7774		or 917-852-7774
2/20 - 2/21	8 a-8 a	Sat	Tizol	(LT payback JM)		Wait for tone; dial pager #; wait		
2/21 - 2/22	8 a-8 a	Sun	Balakhane			for 3 tones then enter your phone number and # sign.		
2/22 - 2/23	5 p-8 a	Mon	Pallan/Brown		Techs	Tara-TM		C 516-652-6499 (35194)
2/23 - 2/24	5 p-8 a	Tues	Mclvor			Jessica-JH		C 917-667-1632 (35415)
2/24 - 2/25	5 p-8 a	Wed	Pallan/Brown			Laura-LL		C 516-456-6076 (35151)
2/25 - 2/26	5 p-8 a	Thurs	Kelling/Brown			Jimmy-JML		C 516-698-6001 (35473)
2/26 - 2/27	5 p-8 a	Fri	Mclvor					H 516-596-2245
2/27 - 2/28	8 a-8 a	Sat	Pallan/Brown					
2/28 - 3/1	8 a-8 a	Sun	Pallan/Brown		Nurses	Dan N		H 516-221-4837 (35150)
						Cathy M-CM		H 516-378-7569 (35381)
						Dottie-DW		H 516-731-6539 (35392)
						Kate-KH	C 212-807-8797	H 516-431-1950 (35255)
						Socorro, A		H 516-385-5679 (33445)

Bon Secours Community Hospital	Operator	845-858-7000
	Radiology Dept	845-858-7050
	Administrator Rad Lillian	845-858-7053
	Janet McComb	845-858-7046
	Direct ED	845-858-7030
Brookhaven Hospital Med Ctr	X-Ray	631-654-7251
	Secretary	631-447-3671
	Dr. Schwartz	631-447-3642
	Operator	631-654-7100
	ED	631-687-4111
Brookhaven Women's Center		631-654-7700
Brookhaven MRI	Dr. B. Rosen	631-654-5555
Goldwater	Doctor Station	212 318-4929
	Secretary	212 318-4494
	Administrator	212 318-4491 (Tom Dunn)
Coler	Doctor Station	212-848-6555
	Secretary	212-848-6553
Elec Union	Steve Turkeltaub Chf Tech	718-591-2014
QLIMG Jam Est (coordinator)	Marge Kasper	718-262-5833
Jamaica Estates Marge K 8031	Doc Ext 8028	718-526-6300
Dr. Ismaier	Fax: 718-830-7237	718-830-7200 X 8412
Elmhurst	Doc Ext 8912	718-899-6600
Forest Hills	Rad Ext 7172	718-286-3811
Flushing North	Doc Ext 7617; 7616	718-670-6400
Babylon	XR 6579; US 6580	631-586-2700
Hempstead	Doc Ext 5572; Dept 5573	516-483-2020
Hicksville	Doc Ext 5747	516-938-0100
Rego Park		718-830-7200
	Procedures 8444	Mamm/US 8462
	US 8422	
	Mammo 8436	
Rochdale	Rad Ext 7239; Recp 7238	718-525-5600
Ronkonkoma	Rad Ext	631-737-0100
Valley Stream	Rad Ext 5929	516-825-3600
Hotel Trades	Main #	212-586-1550
	Doctor Station	5350
	Supervisor (Isabel)	5272
	Receptionist	5296
Huntington Hospital	Admin Bernie Dubin	631-351-2455
	Front Desk 7am-11pm	631-351-2297
	(Fileroom) Radiologist	631-351-2351
	Women's Center	631-351-2564
	Doctor Station	631-351-2225
	Operator	631-351-2000
	ED	631-351-2301
Kingsbrook	Operator	718-604-5000
	X-Ray (front desk)	718-604-5461
	Secretary	718-604-5464
	Admin	718-604-5478
	Manager	718-604-5964
	Dr. Schwartz	718-363-6599
	Angio Suite	718-363-6822
	ED	718-604-5000 ext. 3311
	Radiology Registration Desk	718-604-6749
	XR Tech in ED	718-363-6780
Mercy Medical Ctr	OPERATOR	516-705-2525
	Kathleen Kennedy	516-705-2270
	Secretary	516-705-2271
	Secretary (Amanda)	516-705-2234
	Dr. Schwartz	516-705-2348
	Main Department (IR) Reading Room (IR)	516-705-2245
	Reading Rm-Imaging Ctr	516-705-3523 (doctor)
	Fileroom	516-705-2350
	ED	516-705-1210 / 1211
Lincoln Hosp	Frank & Jim MRI Techs	718-579-6250 (til 8 PM)
Metropolitan Hosp	Thierry - Tech (trailer)	212-534-8761 (til 5 PM)
	Main Office	212-423-8406 (til 5 PM)
Sol Kalish, MRI Enterprises		C 516-375-8328
NorthShore @FH	Secretary	718-830-4274
	Secretary	718-830-4059
	Admin	718-830-4032
	Operator	718-830-4100
	Chief Tech	718-830-1186
	ED	718-830-4200
	Help Desk (tele)	516-470-7272
	Aventail (telerad)	877-897-6580
Robert Wood Johnson University Hospital	Operator	732-381-4200
Hospital @ Rahway (RWJUHR)	Sorting Rm Rad Dept	732-815-7514 ('til 8 PM)
	Main Radiology #	732-499-6138
	Rad Admin/Bob White	732-815-7512
	Secretary (Bob White)	732-381-4200 X2775
		732-499-6043
	Operator	732-381-4200
	ED	732-381-4200
Robert Wood Johnson University Hospital	Operator	609-586-7900
Hospital @ Hamilton (RWJUHH)	IR Coordinator & IR Tech	609-586-6605
	Radiology	609-586-6604
Saint Anthony Comm Hosp	Radiology	845-987-5145
	Admin Dir/Rad B Yates	845-987-5142
	Operator	845-986-2276
	WIC Doctor	845-988-9914
	Women's Center	845-988-9905
	ED	845-987-5125
St. John's Episcopal Hospital	Operator	718-869-7000
	Radiology	718-869-7780
	ER	718-869-7755
	CT	718-869-7207
S and D Medical	Main Office - 52 Main	914-666-2220
	Telerad - 2 Depot	914-752-6950
	Credentialing - 2 Depot	914-666-3320
	Billing - 2 Depot	914-752-6940
	Cheryl - 2 Depot	914-752-6941
Southside	X-Ray	631-968-3290
	Operator	631-968-3000
	X-Ray Admin	631-968-3176
	CT	631-968-3357
	ER Radiology	631-968-3269
	ED	631-968-3314
UNITE Health Center	Admin	212-812-3542
	X-ray Reception	212-812-3671
	Radiologist	212-812-3673
	Dr. Molly Collins	212-812-3553
	Dr. Nelson	212-812-3541

Radiologists/PAs	Home #	Beeper	Cellphone (Mobile)
Alam, Hamid	516-942-4474		646-295-6323
Arnett, John	(516) 287-3371		
Balakhane, Edmond	516-467-4557	917-205-6744	917-584-4901
Bernstein, Karen	516-626-4687		516-241-4871
Brown, Lamont	973-762-6461	917-205-9260	973-738-6559
Campbell, Bruce	212-496-1862 631-423-1352	917-205-6078	917-478-4034
Carr, Linda	(718) 858-2103		(917) 892-4621
Chang, Albert			718-938-3583
Cole, Helene	516-626-6007		516-313-6299
Crofford, Marsha Jane	631-643-2454 eff 5/1		631-235-3224 <i>USE CELL ONLY WHEN ON CALL</i>
Daly, Robert	516-248-9605		
Denis, Reginald	732-586-4897		732-586-4897
Doddakashi, Satish	908-647-6265		908-347-9168
Durand, Carol, PA			(347) 228-7774
Dupont, Paul	212-227-3928		917-705-7010
Forman, William	516-678-5425		516-375-4058
Goldsmith, Peter M.	212-475-7758		917-797-5227
Greco, John	516-496-0922		516-238-6516
Harisiadis, Spyros A.	718-544-9725		
Herzog, Gary	631-675-1652	eff 1/3/08	631-332-6779
Hodges, Jason	914-740-4861 new 5/5/09		917-640-6255
Izzo, Joseph	718-848-1990		718-344-2855
Kaplan, Larry			973-819-5392
Kelling, Ernest Collyer	631-979-2612		970- 948-1956
Kelly, Sarah	646-371-9911 new 2/25		917-902-3870
Klayman, Kevin	631-423-6494		631-742-2048
Kronfeld, Gary	908-470-9240		973-714-2589
Leeds, Melvin	212-838-7057	917-205-6203	917-991-6220
Leffler, Steven	973-256-4334		973-214-5092
Limani, Robert	732-322-3711		732-322-3711
Llado, Emmanuel	845-343-1507		
Lombardo, Frank			631-902-3074
Mandanas, Victor	203-255-2996		917-204-6684
Mark, Ron	516-822-3930		516-376-5562
Martin, Elizabeth	631-462-9488		631-807-0585
Master, Charles	631-439-0477		718-938-2419
McIvor, John (Jack)	631-587-3993	877-408-7397	631-278-6998
Mohuchy, Tamara	631-421-3606		631-804-0627
Molitor, Jerome	908-879-7009		973-219-9239
Multz, Michelle	(516) 367-2040		(516) 524-9281
Nash, Marvin	516-621-1328		516-582-2368
Pallan, Thomas	631-218-0433		631-553-0653
Peyster, Robert	631-689-8018	631-733-8713	631-379-0714
Phillips, Randall	631-689-6458	631-557-5833	631-697-5203
Polizzi, Francesco	516-825-2833		516-238-5378
Prufer, Steven	718-271-8775		917-664-5769
Robinson, Stephen	914-472-6878	914-545-9010	914-714-8827
Rodriguez, Vanitha	908-232-3634		908-468-1392
Rosen, Bonnie	631-549-1282		516-901-9993
Salimi, Zarrin	631-470-4459		617-645-8092
Schwartz, Jonathan			914-329-3930
Schwartz, Kenneth			914-980-8357
Schwitzer, Sarah	516-349-9222		516-650-7462
Serchuk, Leon	516-759-1311	eff 1/23/09	516-353-9099 516-554-5674
Shrivastava, Abhishek			732-910-5131
Singh, Supreet			201-315-5774
Slattery, Michael	631-385-1492	631-373-4196	631-495-4011
Solodnik, Paul	718-468-0640	718-334-1905 code 14032	718-334-2038; 1205
Sussman, Arlene	631-499-2552		631-553-5379
Tafler, Alan	908-289-3422	917-218-9811	908-370-4499
Tartell, Michael	516-625-4427		516-287-6999
Tizol, Luis	631-499-1476		631-332-6627
Weinstein, Russell	516-723-9361		917-415-8335
Weltman, David	631-754-2231	800-203-0976	631-988-1070
Wilkins, Robert	914-861-2084		917-741-7510
Wong, Marilyn	516-692-0293		516-817-0282
Wu, JaiJai	718-547-1905	New eff 1/4/10	718-213-6896
Yang, Charles			(917) 582-4407

NEURORADIOLOGY ON-CALL - January 25, 2010 - March 1, 2010

S and D Medical, LLP

January 25, 2010	8 am	to	February 1, 2010	8 am	Denis
February 1, 2010	8 am	to	February 8, 2010	8 am	Leeds
February 8, 2010	8 am	to	February 15, 2010	8 am	Campbell
February 15, 2010	8 am	to	February 22, 2010	8 am	Denis
February 22, 2010	8 am	to	March 1, 2010	8 am	Chang (no Metropolitan)
February 22, 2010	8 am	to	March 1, 2010	8 am	Crofford (Metropolitan only)

Radiologist	Beeper	Cellphone	Home #(s)
Campbell	None	917-478-4034	212-496-1862 631-423-1352
Chang		718-938-3583	
Denis		732-586-4897	
Leeds	CALL CELLPHONE FIRST	917-991-6220	212-838-7057 631-653-6220



The 1st Choice for Professional
Radiology Interpretations

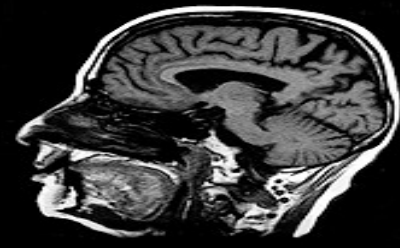

January & February 2010 - Administrative Call Schedule

Administrator On-Call - Call Primary Call Phone Number First

Weeks:	CHERYL SANCHEZ	HOLLY FRANK	RON SCHWARTZ
1/1/2010 - 1/8/2010	N/A	Primary Call - 914-523-6806	Secondary Call - 914-523-3547
1/8/2010 - 1/15/2010	Secondary Call -914-523-3547	Primary Call - 914-523-6806	N/A
1/15/2010 - 1/22/2010	Secondary Call -914-523-3547	Primary Call - 914-523-6806	N/A
1/22/2010 - 1/29/2010	Secondary Call -914-523-3547	Primary Call -914-523-6806	Secondary Call -914-523-3547
1/29/2010 - 2/5/2010	Secondary Call -914-523-3547	N/A	Primary Call -914-523-6806
2/5/2010 - 2/12/2010	Secondary Call - 914-523-3547	Primary Call - 914-523-6806	N/A
2/12/2010 - 2/19/2010	Primary Call -914-523-6806	N/A	Secondary Call - 914-523-3547
2/19/2010 - 2/26/2010	Secondary Call -914-523-3547	Primary Call -914-523-6806	N/A
2/26/2010 - 3/5/2010	Primary Call -914-523-6806	N/A	Secondary Call -914-523-3547

PLEASE CALL THE PRIMARY ADMINISTRATOR FIRST			
*Kenneth Schwartz, MD - 914-980-8357 - cell number			
*Jon Schwartz - 914-329-3930 - cell number			
* Emergencies only			

This document was created with Win2PDF available at <http://www.daneprairie.com>.
The unregistered version of Win2PDF is for evaluation or non-commercial use only.