

\*\*\*\*\* *January 1-31, 2010* \*\*\*\*\*

1/28/2010

1130

First On-Line: 12/01/09 1530



| M E T I N G S | Monday 1/4 Campbell             |          |                           | Tuesday 1/5 Goldsmith           |            |                          | Wednesday 1/6 Hodges            |         |                          | Thursday 1/7 Weinstein          |                        |                          | Friday 1/8 Crofford             |          |                          | Saturday 1/9 Weisman |                 | Sunday 1/10 Weinstein |                 |      |       |
|---------------|---------------------------------|----------|---------------------------|---------------------------------|------------|--------------------------|---------------------------------|---------|--------------------------|---------------------------------|------------------------|--------------------------|---------------------------------|----------|--------------------------|----------------------|-----------------|-----------------------|-----------------|------|-------|
|               | Location                        | Time     | Topic                     | Location                        | Time       | Topic                    | Location                        | Time    | Topic                    | Location                        | Time                   | Topic                    | Location                        | Time     | Topic                    | Location             | Time            | Topic                 | Location        | Time | Topic |
|               | Mercy                           | 11:00 AM | Mkly Spvar Mtg Rad CR     | Mercy                           | 9:00 AM    | Murphy/PA Bd'r           | Mercy                           | 8:00 AM | Surg Case Pres Bd'r      | Mercy                           | 7:30 AM                | QCRM Bd'r                | Mercy                           | 7:00 AM  | Dir/Svc Bd'r             |                      |                 |                       |                 |      |       |
|               | Brookhaven                      | 2:00 PM  | Kuplick/Hersog            | Kingsbrook                      | 8:30 AM    | Rehab Res Reading Rm     | Brookhaven                      | 1:00 PM | BWIS                     | Hunt Hosp                       | re'ached'd fr 12/23/09 | 12 Noon                  | Cancer conf Bd'r                |          | 11:00 AM                 | Continuous Survey    |                 |                       |                 |      |       |
|               | Bon Secours                     | 8:00 AM  | Fam Prac CR 2A            | southside                       | 4:30 PM    | Neuroscience Bd'r 1      | Kingsbrook                      | 8:30 AM | Rehab Resident Mtg       | Kingsbrook                      | 11:00 AM               | Rad Mgmt Mtg Rad C.R.    |                                 | 9:00 AM  | Dr. Murphy               |                      |                 |                       |                 |      |       |
|               | Hunt Hosp                       | 5:30 PM  | Cred Comm 3rd Fl CR       | St. Anthony                     | 8:00 AM    | Dept/surg 2nd Fl CR      | NSFH                            | 12-1:30 | Chiefs 10th Fl CR        | Bon Secours                     | 8:00 AM                | Tumor Bd/Cancer conf     |                                 | 8:00 AM  | QA 3rd Fl CR             |                      |                 |                       |                 |      |       |
|               | Kingsbrook                      | 7:30 PM  | MCC 3rd Fl CR             | Soundshore                      | 3:00 PM    | Nanangakis/Farina Admin  | Huntington Hospital             | 8:00 AM | Tumor Board - salimi     | Bon Secours                     | 8:00 AM                | St. Joe's D.R. Llado     |                                 | 10:00 AM | Tom Woodward             |                      |                 |                       |                 |      |       |
|               |                                 | 6 PM     | Med Bd 1 so Bd'r          |                                 |            |                          |                                 |         |                          |                                 |                        |                          |                                 | 12:00 PM | Milburn - David Gross    |                      |                 |                       |                 |      |       |
|               |                                 | 4:30 PM  | Med Exec Comm-Briger Bl'r |                                 |            |                          |                                 |         |                          |                                 |                        |                          |                                 | 12-2 PM  | Dir/svce Exec Bd'r K3    |                      |                 |                       |                 |      |       |
|               |                                 | 4:30 PM  | Medical Staff-Briger Bl'r |                                 |            |                          |                                 |         |                          |                                 |                        |                          |                                 | 8:00 AM  | Pulmonary - Klayman      |                      |                 |                       |                 |      |       |
| DATE          | Monday                          | 1/4      | Campbell                  | Tuesday                         | 1/5        | Goldsmith                | Wednesday                       | 1/6     | Hodges                   | Thursday                        | 1/7                    | Weinstein                | Friday                          | 1/8      | Crofford                 | Saturday 1/9         | Weisman         | Sunday 1/10           | Weinstein       |      |       |
|               | TO BE DONE DURING DAYTIME HOURS |          |                           | TO BE DONE DURING DAYTIME HOURS |            |                          | TO BE DONE DURING DAYTIME HOURS |         |                          | TO BE DONE DURING DAYTIME HOURS |                        |                          | TO BE DONE DURING DAYTIME HOURS |          |                          | Call                 |                 | Call                  |                 |      |       |
|               | Lincoln                         |          | Bernstein/Campbell/Denis  | Lincoln                         |            | Bernstein/Campbell/Denis | Lincoln                         |         | Bernstein/Campbell/Denis | Lincoln                         |                        | Bernstein/Campbell/Denis | Lincoln                         |          | Bernstein/Campbell/Denis | IR Call              | McIvor          | IR Call               | Balakane        |      |       |
|               | Metropolitan                    |          | Bernstein/Campbell/Denis  | Metropolitan                    |            | Bernstein/Campbell/Denis | Metropolitan                    |         | Bernstein/Campbell/Denis | Metropolitan                    |                        | Bernstein/Campbell/Denis | Metropolitan                    |          | Bernstein/Campbell/Denis | Neurorad             | Change (no Met) | Neurorad              | Change (no Met) |      |       |
|               | Body Imaging                    |          | Goldsmith                 | Body Imaging                    |            | Goldsmith                | Body Imaging                    |         | Goldsmith                | Body Imaging                    |                        | Goldsmith                | Body Imaging                    |          | Goldsmith                |                      |                 |                       |                 |      |       |
|               | Past Rad                        |          | Waltman / Rahway          | Past Rad                        |            | Waltman / Rahway         | Past Rad                        |         | Waltman / Rahway         | Past Rad                        |                        | Waltman / Rahway         | Past Rad                        |          | Waltman / Rahway         |                      |                 |                       |                 |      |       |
|               | RWJURH Rahway                   | 2-10     | Kronfeld                  | RWJURH Rahway                   |            | Kronfeld                 | RWJURH Rahway                   | 2-10    | Kronfeld                 | RWJURH Rahway                   |                        | Kronfeld                 | RWJURH Rahway                   |          | Kronfeld                 | RWJURH Rahway        | Kronfeld        | RWJURH Rahway         | Shrivastava     |      |       |
|               | RWJURH Rahway                   |          | Doddakashi                | RWJURH Rahway                   | 9-6        | Doddakashi               | RWJURH Rahway                   |         | Doddakashi               | RWJURH Rahway                   |                        | Doddakashi               | RWJURH Rahway                   |          | Doddakashi               |                      |                 |                       |                 |      |       |
|               | RWJURH Rahway                   |          | Kaplan                    | RWJURH Rahway                   |            | Kaplan                   | RWJURH Rahway                   |         | Kaplan                   | RWJURH Rahway                   |                        | Kaplan                   | RWJURH Rahway                   |          | Kaplan                   |                      |                 |                       |                 |      |       |
|               | RWJURH Rahway                   |          | Limani                    | RWJURH Rahway                   |            | Limani                   | RWJURH Rahway                   |         | Limani                   | RWJURH Rahway                   |                        | Limani                   | RWJURH Rahway                   |          | Limani                   |                      |                 |                       |                 |      |       |
|               | RWJURH Rahway                   | 9-6      | Shrivastava               | RWJURH Rahway                   | 2-10       | Shrivastava              | RWJURH Rahway                   |         | Shrivastava              | RWJURH Rahway                   |                        | Shrivastava              | RWJURH Rahway                   |          | Shrivastava              |                      |                 |                       |                 |      |       |
|               | RWJURH Rahway                   |          |                           | RWJURH Rahway                   |            |                          | RWJURH Rahway                   |         |                          | RWJURH Rahway                   |                        |                          | RWJURH Rahway                   |          |                          |                      |                 |                       |                 |      |       |
|               | St. Anthony Women's Ctr         | PM       | Molitor                   | St. Anthony Women's Ctr         | PM (procs) | Molitor PM               | St. Anthony Women's Ctr         | PM      | Molitor can work         | St. Anthony Women's Ctr         | PM                     | Molitor PM               | St. Anthony Women's Ctr         | PM       | Molitor AM               |                      |                 |                       |                 |      |       |
|               | St. Anthony CH 8a-5p            |          | Wilkins + BS 5:30 PM      | St. Anthony CH 8a-5p            |            | Wilkins                  | St. Anthony CH 8a-5p            |         | Wilkins                  | St. Anthony CH 8a-5p            |                        | Wilkins                  | St. Anthony CH 8a-5p            |          | Wilkins                  | St. Anthony CH       | Wilkins         | St. Anthony CH        | Wilkins         |      |       |
|               | St. Anthony CH 8:30a-5:30p      |          |                           | St. Anthony CH 8:30a-5:30p      |            |                          | St. Anthony CH 8:30a-5:30p      |         |                          | St. Anthony CH 8:30a-5:30p      |                        |                          | St. Anthony CH 8:30a-5:30p      |          |                          |                      |                 |                       |                 |      |       |
|               | Bon Secours 8am-5pm             |          | Molitor AM                | Bon Secours 8am-5pm             |            | Molitor AM               | Bon Secours 8am-5pm             |         | Molitor AM               | Bon Secours 8am-5pm             |                        | Molitor AM               | Bon Secours 8am-5pm             |          | Molitor AM               | Bon Secours Hosp     | Wilkins         | Bon Secours Hosp      | Wilkins         |      |       |
|               | Bon Secours Hosp                |          | Wilkins 5:30 CCM/MCC      | Bon Secours Hosp                |            | Wilkins                  | Bon Secours Hosp                |         | Wilkins                  | Bon Secours Hosp                |                        | Wilkins                  | Bon Secours Hosp                |          | Wilkins                  |                      |                 |                       |                 |      |       |
|               | Bon Secours Hosp                | Meeting  |                           | Bon Secours Hosp                |            |                          | Bon Secours Hosp                |         |                          | Bon Secours Hosp                |                        |                          | Bon Secours Hosp                |          |                          |                      |                 |                       |                 |      |       |
|               | Bon Secours Hosp                |          | Llado                     | Bon Secours Hosp                |            | Llado                    | Bon Secours Hosp                |         | Llado                    | Bon Secours Hosp                |                        | Llado                    | Bon Secours Hosp                |          | Llado                    |                      |                 |                       |                 |      |       |
|               | Bon Secours 9a-6pm              |          |                           | Bon Secours 9a-6pm              |            |                          | Bon Secours 9a-6pm              |         |                          | Bon Secours 9a-6pm              |                        |                          | Bon Secours 9a-6pm              |          |                          |                      |                 |                       |                 |      |       |
|               | Saint Francis DeMatteis         |          |                           | Saint Francis DeMatteis         |            |                          | Saint Francis DeMatteis         |         |                          | Saint Francis DeMatteis         |                        |                          | Saint Francis DeMatteis         |          |                          |                      |                 |                       |                 |      |       |
|               | Mercy Hospital 7:30--4:30       |          | Hertzog                   | Mercy Hospital 7:30--4:30       |            | Leeds                    | Mercy Hospital 7:30--4:30       |         | Hertzog                  | Mercy Hospital 7:30--4:30       |                        | Hertzog                  | Mercy Hospital 7:30--4:30       |          | Hertzog                  | Mercy Hospital       | Mercy Hospital  | Mercy Hospital        | Mercy Hospital  |      |       |
|               | Mercy Hospital                  |          | Bernstein                 | Mercy Hospital                  |            | bernstain                | Mercy Hospital                  |         | Bernstein                | Mercy Hospital                  |                        | Bernstein                | Mercy Hospital                  |          | Bernstein                |                      |                 |                       |                 |      |       |
|               | Mercy Hospital                  |          | Daly                      | Mercy Hospital                  |            | daly                     | Mercy Hospital                  |         | Daly                     | Mercy Hospital                  |                        | Daly                     | Mercy Hospital                  |          | Daly                     |                      |                 |                       |                 |      |       |
|               | Mercy Hospital                  |          | Denise                    | Mercy Hospital                  |            | Balakane                 | Mercy Hospital                  |         | Denise                   | Mercy Hospital                  |                        | Balakane                 | Mercy Hospital                  |          | Balakane                 |                      |                 |                       |                 |      |       |
|               | Mercy Hospital                  |          |                           | Mercy Hospital                  |            |                          | Mercy Hospital                  |         |                          | Mercy Hospital                  |                        |                          | Mercy Hospital                  |          |                          |                      |                 |                       |                 |      |       |
|               | Mercy Hospital                  |          |                           | Mercy Hospital                  |            |                          | Mercy Hospital                  |         |                          | Mercy Hospital                  |                        |                          | Mercy Hospital                  |          |                          |                      |                 |                       |                 |      |       |
|               | Mercy Hospital                  |          |                           | Mercy Hospital                  |            |                          | Mercy Hospital                  |         |                          | Mercy Hospital                  |                        |                          | Mercy Hospital                  |          |                          |                      |                 |                       |                 |      |       |
|               | Mercy Hospital                  |          |                           | Mercy Hospital                  |            |                          | Mercy Hospital                  |         |                          | Mercy Hospital                  |                        |                          | Mercy Hospital                  |          |                          |                      |                 |                       |                 |      |       |
|               | Mercy Hospital                  |          |                           | Mercy Hospital                  |            |                          | Mercy Hospital                  |         |                          | Mercy Hospital                  |                        |                          | Mercy Hospital                  |          |                          |                      |                 |                       |                 |      |       |
|               | Mercy Hospital                  |          |                           | Mercy Hospital                  |            |                          | Mercy Hospital                  |         |                          | Mercy Hospital                  |                        |                          | Mercy Hospital                  |          |                          |                      |                 |                       |                 |      |       |
|               | Mercy Hospital                  |          |                           | Mercy Hospital                  |            |                          | Mercy Hospital                  |         |                          | Mercy Hospital                  |                        |                          | Mercy Hospital                  |          |                          |                      |                 |                       |                 |      |       |
|               | Mercy Hospital                  |          |                           | Mercy Hospital                  |            |                          | Mercy Hospital                  |         |                          | Mercy Hospital                  |                        |                          | Mercy Hospital                  |          |                          |                      |                 |                       |                 |      |       |
|               | Mercy Hospital                  |          |                           | Mercy Hospital                  |            |                          | Mercy Hospital                  |         |                          | Mercy Hospital                  |                        |                          | Mercy Hospital                  |          |                          |                      |                 |                       |                 |      |       |
|               | Mercy Hospital                  |          |                           | Mercy Hospital                  |            |                          | Mercy Hospital                  |         |                          | Mercy Hospital                  |                        |                          | Mercy Hospital                  |          |                          |                      |                 |                       |                 |      |       |
|               | Mercy Hospital                  |          |                           | Mercy Hospital                  |            |                          | Mercy Hospital                  |         |                          | Mercy Hospital                  |                        |                          | Mercy Hospital                  |          |                          |                      |                 |                       |                 |      |       |
|               | Mercy Hospital                  |          |                           | Mercy Hospital                  |            |                          | Mercy Hospital                  |         |                          | Mercy Hospital                  |                        |                          | Mercy Hospital                  |          |                          |                      |                 |                       |                 |      |       |
|               | Mercy Hospital                  |          |                           | Mercy Hospital                  |            |                          | Mercy Hospital                  |         |                          | Mercy Hospital                  |                        |                          | Mercy Hospital                  |          |                          |                      |                 |                       |                 |      |       |
|               | Mercy Hospital                  |          |                           | Mercy Hospital                  |            |                          | Mercy Hospital                  |         |                          | Mercy Hospital                  |                        |                          | Mercy Hospital                  |          |                          |                      |                 |                       |                 |      |       |
|               | Mercy Hospital                  |          |                           | Mercy Hospital                  |            |                          | Mercy Hospital                  |         |                          | Mercy Hospital                  |                        |                          | Mercy Hospital                  |          |                          |                      |                 |                       |                 |      |       |
|               | Mercy Hospital                  |          |                           | Mercy Hospital                  |            |                          | Mercy Hospital                  |         |                          | Mercy Hospital                  |                        |                          | Mercy Hospital                  |          |                          |                      |                 |                       |                 |      |       |
|               | Mercy Hospital                  |          |                           | Mercy Hospital                  |            |                          | Mercy Hospital                  |         |                          | Mercy Hospital                  |                        |                          | Mercy Hospital                  |          |                          |                      |                 |                       |                 |      |       |
|               | Mercy Hospital                  |          |                           | Mercy Hospital                  |            |                          | Mercy Hospital                  |         |                          | Mercy Hospital                  |                        |                          | Mercy Hospital                  |          |                          |                      |                 |                       |                 |      |       |
|               | Mercy Hospital                  |          |                           | Mercy Hospital                  |            |                          | Mercy Hospital                  |         |                          | Mercy Hospital                  |                        |                          | Mercy Hospital                  |          |                          |                      |                 |                       |                 |      |       |
|               | Mercy Hospital                  |          |                           | Mercy Hospital                  |            |                          | Mercy Hospital                  |         |                          | Mercy Hospital                  |                        |                          | Mercy Hospital                  |          |                          |                      |                 |                       |                 |      |       |
|               | Mercy Hospital                  |          |                           | Mercy Hospital                  |            |                          | Mercy Hospital                  |         |                          | Mercy Hospital                  |                        |                          | Mercy Hospital                  |          |                          |                      |                 |                       |                 |      |       |
|               | Mercy Hospital                  |          |                           | Mercy Hospital                  |            |                          | Mercy Hospital                  |         |                          | Mercy Hospital                  |                        |                          | Mercy Hospital                  |          |                          |                      |                 |                       |                 |      |       |
|               | Mercy Hospital                  |          |                           | Mercy Hospital                  |            |                          | Mercy Hospital                  |         |                          | Mercy Hospital                  |                        |                          | Mercy Hospital                  |          |                          |                      |                 |                       |                 |      |       |
|               | Mercy Hospital                  |          |                           | Mercy Hospital                  |            |                          | Mercy Hospital                  |         |                          | Mercy Hospital                  |                        |                          | Mercy Hospital                  |          |                          |                      |                 |                       |                 |      |       |
|               | Mercy Hospital                  |          |                           | Mercy Hospital                  |            |                          | Mercy Hospital                  |         |                          | Mercy Hospital                  |                        |                          | Mercy Hospital                  |          |                          |                      |                 |                       |                 |      |       |
|               | Mercy Hospital                  |          |                           | Mercy Hospital                  |            |                          | Mercy Hospital                  |         |                          | Mercy Hospital                  |                        |                          | Mercy Hospital                  |          |                          |                      |                 |                       |                 |      |       |
|               | Mercy Hospital                  |          |                           | Mercy Hospital                  |            |                          | Mercy Hospital                  |         |                          | Mercy Hospital                  |                        |                          | Mercy Hospital                  |          |                          |                      |                 |                       |                 |      |       |
|               | Mercy Hospital                  |          |                           | Mercy Hospital                  |            |                          | Mercy Hospital                  |         |                          | Mercy Hospital                  |                        |                          | Mercy Hospital                  |          |                          |                      |                 |                       |                 |      |       |
|               | Mercy Hospital                  |          |                           | Mercy Hospital                  |            |                          | Mercy Hospital                  |         |                          | Mercy Hospital                  |                        |                          | Mercy Hospital                  |          |                          |                      |                 |                       |                 |      |       |
|               | Mercy Hospital                  |          |                           | Mercy Hospital                  |            |                          | Mercy Hospital                  |         |                          | Mercy Hospital                  |                        |                          | Mercy Hospital                  |          |                          |                      |                 |                       |                 |      |       |
|               | Mercy Hospital                  |          |                           | Mercy Hospital                  |            |                          | Mercy Hospital                  |         |                          | Mercy Hospital                  |                        |                          | Mercy Hospital                  |          |                          |                      |                 |                       |                 |      |       |
|               | Mercy Hospital                  |          |                           | Mercy Hospital                  |            |                          | Mercy Hospital                  |         |                          | Mercy Hospital                  |                        |                          | Mercy Hospital                  |          |                          |                      |                 |                       |                 |      |       |
|               | Mercy Hospital                  |          |                           | Mercy Hospital                  |            |                          | Mercy Hospital                  |         |                          | Mercy Hospital                  |                        |                          | Mercy Hospital                  |          |                          |                      |                 |                       |                 |      |       |
|               | Mercy Hospital                  |          |                           | Mercy Hospital                  |            |                          | Mercy Hospital                  |         |                          | Mercy Hospital                  |                        |                          | Mercy Hospital                  |          |                          |                      |                 |                       |                 |      |       |
|               | Mercy Hospital                  |          |                           | Mercy Hospital                  |            |                          | Mercy Hospital                  |         |                          | Mercy Hospital                  |                        |                          | Mercy Hospital                  |          |                          |                      |                 |                       |                 |      |       |
|               | Mercy Hospital                  |          |                           | Mercy Hospital                  |            |                          | Mercy Hospital                  |         |                          | Mercy Hospital                  |                        |                          | Mercy Hospital                  |          |                          |                      |                 |                       |                 |      |       |
|               | Mercy Hospital                  |          |                           | Mercy Hospital                  |            |                          | Mercy Hospital                  |         |                          | Mercy Hospital                  |                        |                          | Mercy Hospital                  |          |                          |                      |                 |                       |                 |      |       |
|               | Mercy Hospital                  |          |                           | Mercy Hospital                  |            |                          | Mercy Hospital                  |         |                          | Mercy Hospital                  |                        |                          | Mercy Hospital                  |          |                          |                      |                 |                       |                 |      |       |
|               | Mercy Hospital                  |          |                           | Mercy Hospital                  |            |                          | Mercy Hospital                  |         |                          | Mercy Hospital                  |                        |                          | Mercy Hospital                  |          |                          |                      |                 |                       |                 |      |       |
|               | Mercy Hospital                  |          |                           | Mercy Hospital                  |            |                          | Mercy Hospital                  |         |                          | Mercy Hospital                  |                        |                          | Mercy Hospital                  |          |                          |                      |                 |                       |                 |      |       |
|               | Mercy Hospital                  |          |                           | Mercy Hospital                  |            |                          | Mercy Hospital                  |         |                          | Mercy Hospital                  |                        |                          | Mercy Hospital                  |          |                          |                      |                 |                       |                 |      |       |
|               | Mercy Hospital                  |          |                           | Mercy Hospital                  |            |                          | Mercy Hospital                  |         |                          | Mercy Hospital                  |                        |                          | Mercy Hospital                  |          |                          |                      |                 |                       |                 |      |       |
|               | Mercy Hospital                  |          |                           | Mercy Hospital                  |            |                          | Mercy Hospital                  |         |                          | Mercy Hospital                  |                        |                          | Mercy Hospital                  |          |                          |                      |                 |                       |                 |      |       |
|               | Mercy Hospital                  |          |                           | Mercy Hospital                  |            |                          | Mercy Hospital                  |         |                          | Mercy Hospital                  |                        |                          | Mercy Hospital                  |          |                          |                      |                 |                       |                 |      |       |
|               | Mercy Hospital                  |          |                           | Mercy Hospital                  |            |                          | Mercy Hospital                  |         |                          | Mercy Hospital                  |                        |                          | Mercy Hospital                  |          |                          |                      |                 |                       |                 |      |       |
|               | Mercy Hospital                  |          |                           | Mercy Hospital                  |            |                          | Mercy Hospital                  |         |                          | Mercy Hospital                  |                        |                          | Mercy Hospital                  |          |                          |                      |                 |                       |                 |      |       |
|               | Mercy Hospital                  |          |                           |                                 |            |                          |                                 |         |                          |                                 |                        |                          |                                 |          |                          |                      |                 |                       |                 |      |       |









| <b>Interventional On-Call</b> | <i>January</i> | <i>2010</i> |  |  | <b>Beeper</b>  | <b>Home</b>                       | <b>Cellphone</b> |                        |
|-------------------------------|----------------|-------------|--|--|--|-----------------------------------|------------------|------------------------|
| 12/31 - 01/1/2010             | 5 p-8 a        | Thurs       | Balakhane                              |  | Balakhane  | B 917-205-6744                    | H 516-467-4557   | C 917-584-4901         |
| 01/1 - 01/2                   | 5 p-8 a        | Fri         | Balakhane 'til 2 PM / Mclvor aftr 2 PM |  | Brown  | B 917-205-9260                    | H 973-762-6461   | C 973-738-6559         |
| 01/2 - 01/3                   | 8 a-8 a        | Sat         | Mclvor                                 |  |  |                                   |                  |                        |
| 01/3 - 01/4                   | 8 a-8 a        | Sun         | Balakhane                              |  | Kelling  | B 877-325-8194                    | H 631-979-2612   | C 970-948-1956         |
| 01/4 - 01/5                   | 5 p-8 a        | Mon         | Mclvor                                 |  |  |                                   |                  |                        |
| 01/5 - 01/6                   | 5 p-8 a        | Tues        | Balakhane                              |  | Mclvor   | B 877-408-7397                    | H 631-587-3993   | C 631-278-6998         |
| 01/6 - 01/7                   | 5 p-8 a        | Wed         | Balakhane                              |  |  |                                   |                  |                        |
| 01/7 - 01/8                   | 5 p-8 a        | Thurs       | Mclvor                                 |  | Pallan   |                                   | H 631-218-0433   | C 631-553-0653         |
| 01/8 - 01/9                   | 5 p-8 a        | Fri         | Mclvor                                 |  |  |                                   |                  |                        |
| 01/9 - 01/10                  | 8 a-8 a        | Sat         | Mclvor                                 |  |  |                                   |                  |                        |
| 01/10 - 01/11                 | 8 a-8 a        | Sun         | Balakhane                              |  | Tizol  | B 631-373-6431                    | H 631-499-1476   | C 631-332-6627         |
| 01/11 - 01/12                 | 5 p-8 a        | Mon         | Mclvor                                 |  |  |                                   |                  |                        |
| 01/12 - 01/13                 | 5 p-8 a        | Tues        | Mclvor                                 |  | Schwartz   |                                   |                  | C 914-980-8357         |
| 01/13 - 01/14                 | 5 p-8 a        | Wed         | Balakhane                              |  |  |                                   |                  |                        |
| 01/14 - 01/15                 | 5 p-8 a        | Thurs       | Balakhane                              |  |  |                                   |                  |                        |
| 01/15 - 01/16                 | 5 p-8 a        | Fri         | Kelling/Brown                          |  |  |                                   |                  |                        |
| 01/16 - 01/17                 | 8 a-8 a        | Sat         | Kelling/Brown                          |  |  |                                   |                  |                        |
| 01/17 - 01/18                 | 8 a-8 a        | Sun         | Balakhane                              |  |  |                                   |                  |                        |
| 01/18 - 01/19                 | 5 p-8 a        | Mon         | Pallan                                 |  | <b><i>Mercy Medical Center</i></b>                   |                                   |                  |                        |
| 01/19 - 01/20                 | 5 p-8 a        | Tues        | Pallan                                 |  |  |                                   |                  |                        |
| 01/20 - 01/21                 | 5 p-8 a        | Wed         | Kelling/Brown                          |  | Pager Phone #  | 917-786-7774                      |                  | or 917-852-7774        |
| 01/21 - 01/22                 | 5 p-8 a        | Thurs       | Kelling/Brown                          |  |  | Wait for tone; dial pager #; wait |                  |                        |
| 01/22 - 01/23                 | 5 p-8 a        | Fri         | Pallan                                 |  | for 3 tones then enter your phone number and # sign. |                                   |                  |                        |
| 01/23 - 01/24                 | 8 a-8 a        | Sat         | Pallan                                 |  | <b><i>Techs</i></b>                                  | Tara-TM                           |                  | C 516-652-6499 (35194) |
| 01/24 - 01/25                 | 8 a-8 a        | Sun         | Pallan                                 |  |  | Jessica-JH                        |                  | C 917-667-1632 (35415) |
| 01/25 - 01/26                 | 5 p-8 a        | Mon         | Tizol                                  |  |  | Laura-LL                          |                  | C 516-456-6076 (35151) |
| 01/26 - 01/27                 | 5 p-8 a        | Tues        | Kelling/Brown                          |  |  | Jimmy-JML                         |                  | C 516-698-6001 (35473) |
| 01/27 - 01/28                 | 5 p-8 a        | Wed         | Tizol                                  |  |  |                                   |                  | H 516-596-2245         |
| 01/28 - 01/29                 | 5 p-8 a        | Thurs       | Tizol                                  |  | <b><i>Nurses</i></b>                                 | Dan N                             |                  | H 516-221-4837 (35150) |
| 01/29 - 01/30                 | 5 p-8 a        | Fri         | Kelling/Brown                          |  |  | Cathy M-CM                        |                  | H 516-378-7569 (35381) |
| 01/30 - 01/31                 | 8 a-8 a        | Sat         | Mclvor                                 |  |  | Dottie-DW                         |                  | H 516-731-6539 (35392) |
| 01/31 - 02/01                 | 8 a-8 a        | Sun         | Tizol                                  |  |  | Kate-KH                           | C 212-807-8797   | H 516-431-1950 (35255) |
|                               |                |             |  |  |  | Socorro, A                        |                  | H 516-385-5679 (33445) |

|  |                                   |                          |
|--|-----------------------------------|--------------------------|
| <b>Bon Secours Community Hospital</b>          | Operator                          | 845-858-7000             |
|  | Radiology Dept                    | 845-858-7050             |
|  | Administrator Rad Lillian         | 845-858-7053             |
|  | Janet McComb                      | 845-858-7046             |
|  | Direct ED                         | 845-858-7030             |
| <b>Brookhaven Hospital Med Ctr</b>             | X-Ray                             | 631-654-7251             |
|  | Secretary                         | 631-447-3671             |
|  | Dr. Schwartz                      | 631-447-3642             |
|  | Operator                          | 631-654-7100             |
|  | ED                                | 631-687-4111             |
| <b>Brookhaven Women's Center</b>               |                                   | 631-654-7700             |
| <b>Brookhaven MRI</b>                          | Dr. B. Rosen                      | 631-654-5555             |
| <b>Goldwater</b>                               | Doctor Station                    | 212 318-4929             |
|  | Secretary                         | 212 318-4494             |
|  | Administrator                     | 212 318-4491 (Tom Dunn)  |
| <b>Coler</b>                                   | Doctor Station                    | 212-848-6555             |
|  | Secretary                         | 212-848-6553             |
| <b>Elec Union</b>                              | Steve Turkeltaub Chf Tech         | 718-591-2014             |
| <b>QLIMG Jam Est (coordinator)</b>             | Marge Kasper                      | 718-262-5833             |
| <b>Jamaica Estates Marge K 8031</b>            | Doc Ext 8028                      | 718-526-6300             |
| <b>Dr. Ismaier</b>                             | Fax: 718-830-7237                 | 718-830-7200 X 8412      |
| <b>Elmhurst</b>                                | Doc Ext 8912                      | 718-899-6600             |
| <b>Forest Hills</b>                            | Rad Ext 7172                      | 718-286-3811             |
| <b>Flushing North</b>                          | Doc Ext 7617; 7616                | 718-670-6400             |
| <b>Babylon</b>                                 | XR 6579; US 6580                  | 631-586-2700             |
| <b>Hempstead</b>                               | Doc Ext 5572; Dept 5573           | 516-483-2020             |
| <b>Hicksville</b>                              | Doc Ext 5747                      | 516-938-0100             |
| <b>Rego Park</b>                               |                                   | 718-830-7200             |
|  | Procedures 8444                   | Mamm/US 8462             |
|  | US 8422                           |                          |
|  | Mammo 8436                        |                          |
| <b>Rochdale</b>                                | Rad Ext 7239; Recp 7238           | 718-525-5600             |
| <b>Ronkonkoma</b>                              | Rad Ext                           | 631-737-0100             |
| <b>Valley Stream</b>                           | Rad Ext 5929                      | 516-825-3600             |
| <b>Hotel Trades</b>                            |                                   | 212-586-1550             |
|  | Doctor Station                    | 5350                     |
|  | Supervisor (Isabel)               | 5272                     |
|  | Receptionist                      | 5296                     |
| <b>Huntington Hospital</b>                     | Admin Bernie Dubin                | 631-351-2455             |
|  | Front Desk 7am-11pm               | 631-351-2297             |
|  | (Fileroom) Radiologist            | 631-351-2351             |
|  | Women's Center                    | 631-351-2564             |
|  | Doctor Station                    | 631-351-2225             |
|  | Operator                          | 631-351-2000             |
|  | ED                                | 631-351-2301             |
| <b>Kingsbrook</b>                              | Operator                          | 718-604-5000             |
|  | X-Ray (front desk)                | 718-604-5461             |
|  | Secretary                         | 718-604-5464             |
|  | Admin                             | 718-604-5478             |
|  | Manager                           | 718-604-5964             |
|  | Dr. Schwartz                      | 718-363-6599             |
|  | Angio Suite                       | 718-363-6822             |
|  | ED                                | 718-604-5000 ext. 3311   |
|  | Radiology Registration Desk       | 718-604-6749             |
|  | XR Tech in ED                     | 718-363-6780             |
| <b>Mercy Medical Ctr</b>                       | OPERATOR                          | 516-705-2525             |
|  | Kathleen Kennedy                  | 516-705-2270             |
|  | Secretary                         | 516-705-2271             |
|  | Secretary (Amanda)                | 516-705-2234             |
|  | Dr. Schwartz                      | 516-705-2348             |
|  | Main Department (IR) Reading Room | 516-705-2245             |
|  | Reading Rm-Imaging Ctr            | 516-705-3523 (doctor)    |
|  | Fileroom                          | 516-705-2350             |
|  | ED                                | 516-705-1210 / 1211      |
| <b>Lincoln Hosp</b>                            | Frank & Jim MRI Techs             | 718-579-6250 (til 8 PM)  |
| <b>Metropolitan Hosp</b>                       | Thierry - Tech (trailer)          | 212-534-8761 (til 5 PM)  |
|  | Main Office                       | 212-423-8406 (til 5 PM)  |
| <b>Sol Kalish, MRI Enterprises</b>             |                                   | C 516-375-8328           |
| <b>NorthShore @FH</b>                          | Secretary                         | 718-830-4274             |
|  | Secretary                         | 718-830-4059             |
|  | Admin                             | 718-830-4032             |
|  | Operator                          | 718-830-4100             |
|  | Chief Tech                        | 718-830-1186             |
|  | ED                                | 718-830-4200             |
|  | Help Desk (tele)                  | 516-470-7272             |
|  | Aventail (telerad)                | 877-897-6580             |
| <b>Robert Wood Johnson University Hospital</b> | Operator                          | 732-381-4200             |
| <b>Hospital @ Rahway (RWJUHR)</b>              | Sorting Rm Rad Dept               | 732-815-7514 ('til 8 PM) |
|  | Main Radiology #                  | 732-499-6138             |
|  | Rad Admin/Bob White               | 732-815-7512             |
|  | Secretary (Bob White)             | 732-381-4200 X2775       |
|  |                                   | 732-499-6043             |
|  | Operator                          | 732-381-4200             |
|  | ED                                | 732-381-4200             |
| <b>Robert Wood Johnson University Hospital</b> | Operator                          | 609-586-7900             |
| <b>Hospital @ Hamilton (RWJUHH)</b>            | IR Coordinator & IR Tech          | 609-586-6605             |
|  | Radiology                         | 609-586-6604             |
| <b>Saint Anthony Comm Hosp</b>                 | Radiology                         | 845-987-5145             |
|  | Admin Dir/Rad B Yates             | 845-987-5142             |
|  | Operator                          | 845-986-2276             |
|  | WIC Doctor                        | 845-988-9914             |
|  | Women's Center                    | 845-988-9905             |
|  | ED                                | 845-987-5125             |
| <b>St. John's Episcopal Hospital</b>           | Operator                          | 718-869-7000             |
|  | Radiology                         | 718-869-7780             |
|  | ER                                | 718-869-7755             |
|  | CT                                | 718-869-7207             |
| <b>S and D Medical</b>                         | Main Office - 52 Main             | 914-666-2220             |
|  | Telerad - 2 Depot                 | 914-752-6950             |
|  | Credentialing - 2 Depot           | 914-666-3320             |
|  | Billing - 2 Depot                 | 914-752-6940             |
|  | Cheryl - 2 Depot                  | 914-752-6941             |
| <b>Southside</b>                               | X-Ray                             | 631-968-3290             |
|  | Operator                          | 631-968-3000             |
|  | X-Ray Admin                       | 631-968-3176             |
|  | CT                                | 631-968-3357             |
|  | ER Radiology                      | 631-968-3269             |
|  | ED                                | 631-968-3314             |
| <b>UNITE Health Center</b>                     | Admin                             | 212-812-3542             |
|  | X-ray Reception                   | 212-812-3671             |
|  | Radiologist                       | 212-812-3673             |
|  | Dr. Molly Collins                 | 212-812-3553             |
|  | Dr. Nelson                        | 212-812-3541             |

| Radiologists/PAs        | Home #                       | Beeper                     | Cellphone (Mobile)                    |                |
|-------------------------|------------------------------|----------------------------|---------------------------------------|----------------|
| Alam, Hamid             | 516-942-4474                 |                            | 646-295-6323                          |                |
| Arnett, John            | (516) 287-3371               |                            |                                       |                |
| Balakhane, Edmond       | 516-467-4557                 | 917-205-6744               | 917-584-4901                          | (718) 858-2103 |
| Bernstein, Karen        | 516-626-4687                 |                            | 516-241-4871                          |                |
| Brown, Lamont           | 973-762-6461                 | 917-205-9260               | 973-738-6559                          |                |
| Campbell, Bruce         | 212-496-1862<br>631-423-1352 | 917-205-6078               | 917-478-4034                          |                |
| Carr, Linda             | (718) 858-2103               |                            | (917) 892-4621                        |                |
| Chang, Albert           |                              |                            | 718-938-3583                          |                |
| Cole, Helene            | 516-626-6007                 |                            | 516-313-6299                          |                |
| Crofford, Marsha Jane   | 631-643-2454 eff 5/1         |                            | 631-235-3224                          |                |
|                         |                              |                            | <i>USE CELL ONLY<br/>WHEN ON CALL</i> |                |
| Daly, Robert            | 516-248-9605                 |                            |                                       |                |
| Denis, Reginald         | 732-586-4897                 |                            | 732-586-4897                          |                |
| Doddakashi, Satish      | 908-647-6265                 |                            | 908-347-9168                          |                |
| Durand, Carol, PA       |                              |                            | (347) 228-7774                        |                |
| Dupont, Paul            |                              |                            | 610-751-7665                          |                |
| Forman, William         | 516-678-5425                 |                            | 516-375-4058                          |                |
| Goldsmith, Peter M.     | 212-475-7758                 |                            | 917-797-5227                          |                |
| Greco, John             | 516-496-0922                 |                            | 516-238-6516                          |                |
| Harisiadis, Spyros A.   | 718-544-9725                 |                            |                                       |                |
| Herzog, Gary            | 631-675-1652                 | eff 1/3/08                 | 631-332-6779                          |                |
| Hodges, Jason           | 914-740-4861 new 5/5/09      |                            | 917-640-6255                          |                |
| Izzo, Joseph            | 718-848-1990                 |                            | 718-344-2855                          |                |
| Kaplan, Larry           |                              |                            | 973-819-5392                          |                |
| Kelling, Ernest Collyer | 631-979-2612                 |                            | 970- 948-1956                         |                |
| Kelly, Sarah            | 646-371-9911 new 2/25        |                            | 917-902-3870                          |                |
| Klayman, Kevin          | 631-423-6494                 |                            | 631-742-2048                          |                |
| Kronfeld, Gary          | 908-470-9240                 |                            | 973-714-2589                          |                |
| Leeds, Melvin           | 212-838-7057                 | 917-205-6203               | 917-991-6220                          |                |
| Leffler, Steven         | 973-256-4334                 |                            | 973-214-5092                          |                |
| Limani, Robert          | 732-322-3711                 |                            | 732-322-3711                          |                |
| Llado, Emmanuel         | 845-343-1507                 |                            |                                       |                |
| Lombardo, Frank         | 631-928-4587                 |                            | 631-902-3074                          |                |
| Mandanas, Victor        | 203-255-2996                 |                            | 917-204-6684                          |                |
| Mark, Ron               | 516-822-3930                 |                            | 516-376-5562                          |                |
| Martin, Elizabeth       | 631-462-9488                 |                            | 631-807-0585                          |                |
| Master, Charles         | 631-439-0477                 |                            | 718-938-2419                          |                |
| McIvor, John (Jack)     | 631-587-3993                 | 877-408-7397               | 631-278-6998                          |                |
| Mohuchy, Tamara         | 631-421-3606                 |                            | 631-804-0627                          |                |
| Molitor, Jerome         | 908-879-7009                 |                            | 973-219-9239                          |                |
| Multz, Michelle         | (516) 367-2040               |                            | (516) 524-9281                        |                |
| Nash, Marvin            | 516-621-1328                 |                            | 516-582-2368                          |                |
| Pallan, Thomas          | 631-218-0433                 |                            | 631-553-0653                          |                |
| Peyster, Robert         | 631-689-8018                 | 631-733-8713               | 631-379-0714                          |                |
| Phillips, Randall       | 631-689-6458                 | 631-557-5833               | 631-697-5203                          |                |
| Polizzi, Francesco      | 516-825-2833                 |                            | 516-238-5378                          |                |
| Prufer, Steven          | 718-271-8775                 |                            | 917-664-5769                          |                |
| Robinson, Stephen       | 914-472-6878                 | 914-545-9010               | 914-714-8827                          |                |
| Rodriguez, Vanitha      | 908-232-3634                 |                            | 908-468-1392                          |                |
| Rosen, Bonnie           | 631-549-1282                 |                            | 516-901-9993                          |                |
| Salimi, Zarrin          | 631-470-4459                 |                            | 617-645-8092                          |                |
| Schwartz, Jonathan      |                              |                            | 914-329-3930                          |                |
| Schwartz, Kenneth       |                              |                            | 914-980-8357                          |                |
| Schwitzer, Sarah        | 516-349-9222                 |                            | 516-650-7462                          |                |
| Serchuk, Leon           | 516-759-1311                 |                            | 516-353-9099                          |                |
|                         |                              | eff 1/23/09                | 516-554-5674                          |                |
| Shrivastava, Abhishek   |                              |                            | 732-910-5131                          |                |
| Singh, Supreet          |                              |                            | 201-315-5774                          |                |
| Slattery, Michael       | 631-385-1492                 |                            | 631-373-4196                          |                |
| Solodnik, Paul          | 718-468-0640                 | 718-334-1905<br>code 14032 | 718-334-2038; 1205                    |                |
| Sussman, Arlene         | 631-499-2552                 |                            | 631-553-5379                          |                |
| Tafler, Alan            | 908-289-3422                 | 917-218-9811               | 908-370-4499                          |                |
| Tartell, Michael        | 516-625-4427                 |                            | 516-287-6999                          |                |
| Tizol, Luis             | 631-499-1476                 |                            | 631-332-6627                          |                |
| Weinstein, Russell      | 516-723-9361                 |                            | 917-415-8335                          |                |
| Weltman, David          | 631-754-2231                 | 800-203-0976               | 631-988-1070                          |                |
| Wilkins, Robert         | 914-861-2084                 |                            | 917-741-7510                          |                |
| Wong, Marilyn           | 516-692-0293                 |                            | 516-817-0282                          |                |
| Wu, JaiJai              | 718-547-1905                 | New eff 1/4/10             | 718-213-6896                          |                |
| Yang, Charles           |                              |                            | (917) 582-4407                        |                |





The 1st Choice for Professional  
Radiology Interpretations

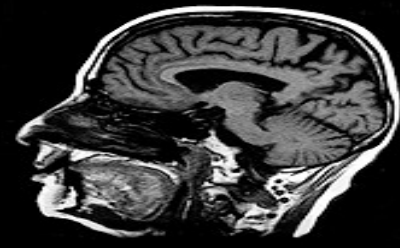

### January & February 2010 - Administrative Call Schedule

#### Administrator On-Call - Call Primary Call Phone Number First

| <b>Weeks:</b>         | <b>CHERYL SANCHEZ</b>         | <b>HOLLY FRANK</b>          | <b>RON SCHWARTZ</b>           |
|-----------------------|-------------------------------|-----------------------------|-------------------------------|
| 1/1/2010 - 1/8/2010   | N/A                           | Primary Call - 914-523-6806 | Secondary Call - 914-523-3547 |
| 1/8/2010 - 1/15/2010  | Secondary Call -914-523-3547  | Primary Call - 914-523-6806 | N/A                           |
| 1/15/2010 - 1/22/2010 | Secondary Call -914-523-3547  | Primary Call - 914-523-6806 | N/A                           |
| 1/22/2010 - 1/29/2010 | Secondary Call -914-523-3547  | Primary Call -914-523-6806  | Secondary Call -914-523-3547  |
| 1/29/2010 - 2/5/2010  | Secondary Call -914-523-3547  | N/A                         | Primary Call -914-523-6806    |
| 2/5/2010 - 2/12/2010  | Secondary Call - 914-523-3547 | Primary Call - 914-523-6806 | N/A                           |
| 2/12/2010 - 2/19/2010 | Primary Call -914-523-6806    | N/A                         | Secondary Call - 914-523-3547 |
| 2/19/2010 - 2/26/2010 | Secondary Call -914-523-3547  | Primary Call -914-523-6806  | N/A                           |
| 2/26/2010 - 3/5/2010  | Primary Call -914-523-6806    | N/A                         | Secondary Call -914-523-3547  |

|  |  |  |  |
|--|--|--|--|
| <b>***PLEASE CALL THE PRIMARY ADMINISTRATOR FIRST***</b> |  |  |  |
| *Kenneth Schwartz, MD - 914-980-8357 - cell number       |  |  |  |
| *Jon Schwartz - 914-329-3930 - cell number               |  |  |  |
| * Emergencies only                                       |  |  |  |

| <b>CALL SCHEDULE</b> |       | <i>January</i> | <i>2010</i>          |  |
|----------------------|-------|----------------|----------------------|--|
| 12/31 - 1/1          | Thurs | 8 p-8 a        | Prufer               |  |
| 1/1 - 1/2            | Fri   | 8 p-8 a        | New Year's Day Denis |  |
| 1/2 - 1/3            | Sat   | 5 p-8 a        | Weltman              |  |
| 1/3 - 1/4            | Sun   | 5 p-8 a        | Hodges               |  |
| 1/4 - 1/5            | Mon   | 8 p-8 a        | Campbell             |  |
| 1/5 - 1/6            | Tues  | 8 p-8 a        | Goldsmith            |  |
| 1/6 - 1/7            | Wed   | 8 p-8 a        | Hodges               |  |
| 1/7 - 1/8            | Thurs | 8 p-8 a        | Weinstein            |  |
| 1/8 - 1/9            | Fri   | 8 p-8 a        | Crofford             |  |
| 1/9 - 1/10           | Sat   | 5 p-8 a        | Weltman              |  |
| 1/10 - 1/11          | Sun   | 5 p-8 a        | Weinstein            |  |
| 1/11 - 1/12          | Mon   | 8 p-8 a        | Balakhane            |  |
| 1/12 - 1/13          | Tues  | 8 p-8 a        | Campbell             |  |
| 1/13 - 1/14          | Wed   | 8 p-8 a        | Wilkins              |  |
| 1/14 - 1/15          | Thurs | 8 p-8 a        | Prufer               |  |
| 1/15 - 1/16          | Fri   | 8 p-8 a        | Wilkins              |  |
| 1/16 - 1/17          | Sat   | 5 p-8 a        | Chang                |  |
| 1/17 - 1/18          | Sun   | 5 p-8 a        | tafler               |  |
| 1/18 - 1/19          | Mon   | 8 p-8 a        | Leeds                |  |
| 1/19 - 1/20          | Tues  | 8 p-8 a        | Denis                |  |
| 1/20 - 1/21          | Wed   | 8 p-8 a        | Balakhane            |  |
| 1/21 - 1/22          | Thurs | 8 p-8 a        | tafler               |  |
| 1/22 - 1/23          | Fri   | 8 p-8 a        | Singh                |  |
| 1/23 - 1/24          | Sat   | 5 p-8 a        | Weltman              |  |
| 1/24 - 1/25          | Sun   | 5 p-8 a        | Wu                   |  |
| 1/25 - 1/26          | Mon   | 8 p-8 a        | Wilkins              |  |
| 1/26 - 1/27          | Tues  | 8 p-8 a        | Hodges               |  |
| 1/27 - 1/28          | Wed   | 8 p-8 a        | Brown                |  |
| 1/28 - 1/29          | Thurs | 8 p-8 a        | Hodges               |  |
| 1/29 - 1/30          | Fri   | 8 p-8 a        | Leeds                |  |
| 1/30 - 1/31          | Sat   | 5 p-8 a        | Brown                |  |
| 1/31 - 2/1           | Sun   | 5 p-8 a        | Weinstein            |  |
|                      |       |                |                      |  |
|                      |       |                |                      |  |
|                      |       |                |                      |  |
|                      |       |                |                      |  |

This document was created with Win2PDF available at <http://www.daneprairie.com>.  
The unregistered version of Win2PDF is for evaluation or non-commercial use only.